

Granite Construction:
ADA Curb Ramps Schedule:
Week of Oct. 3-7, 2022:

Schedule Subject to Change

Next week, concrete pours scheduled at:

- North Main at Sheridan, south corner
- North Main @ Coolidge, northwest corner
- Siskiyou Blvd @ Mary Jane Street, southeast side.

Demo, form and pour at:

- North Main Street at Hersey, NE corner
- Main at Van Ness, SE corner
- Siskiyou Blvd. at Park, SE corner
- Siskiyou Blvd at Tolman Creek, SE corner



North Main @
Sheridan, south
corner



North Main
@ Sheridan,
south
corner

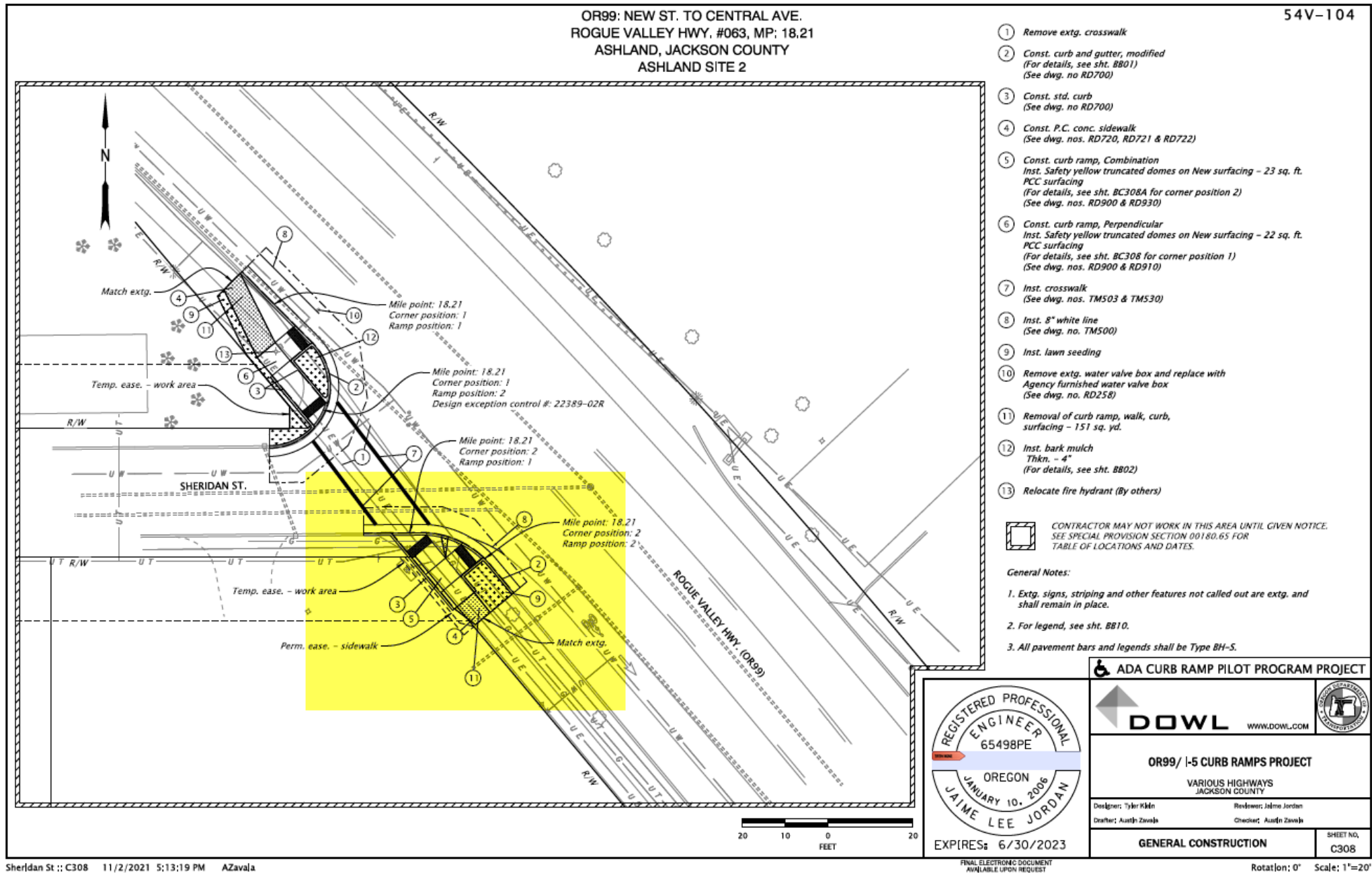

NW corner of
Coolidge and North
Main Street

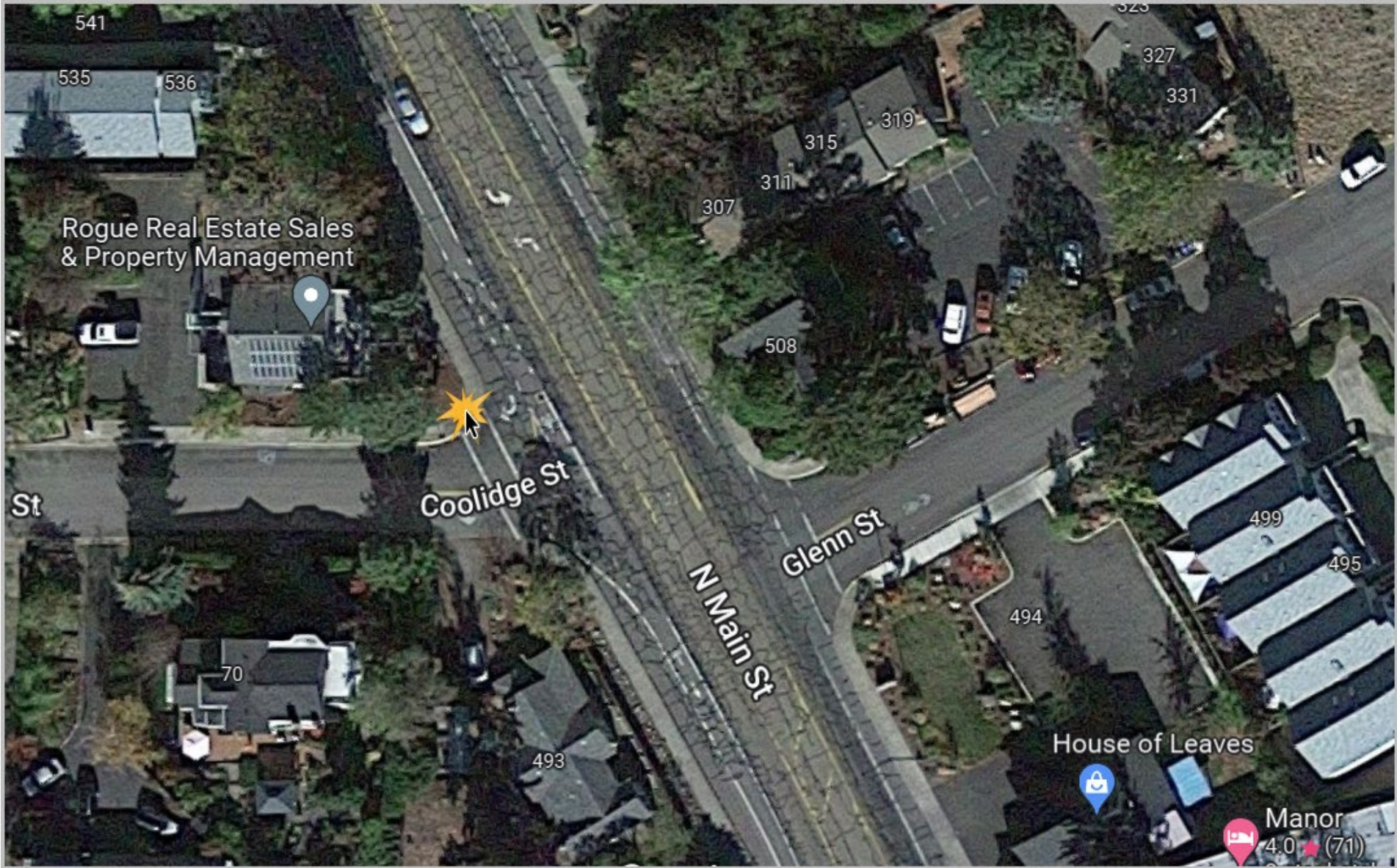

NW corner of Coolidge and North Main Street

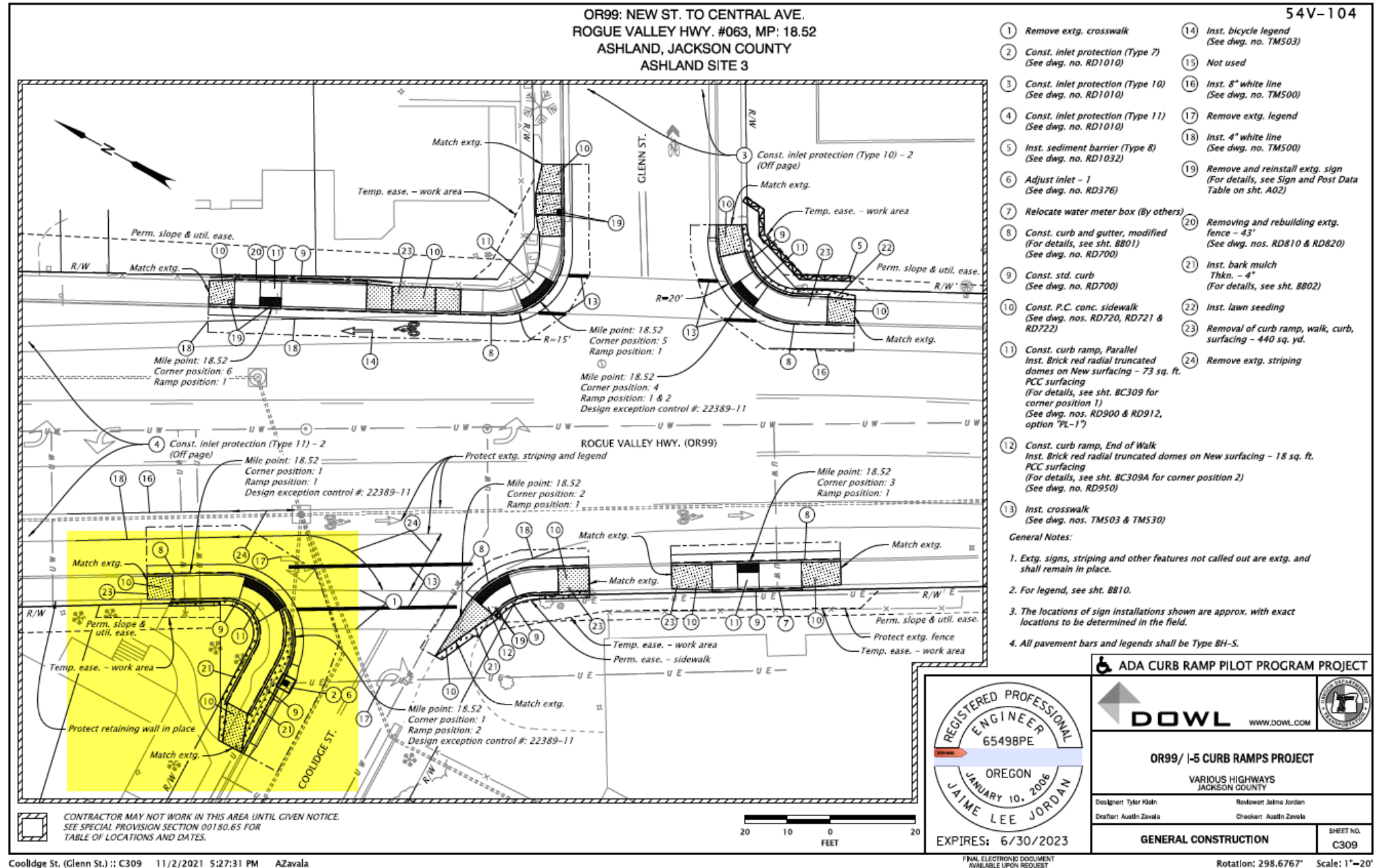

Siskiyou Blvd. @
Mary Jane, SE
corner

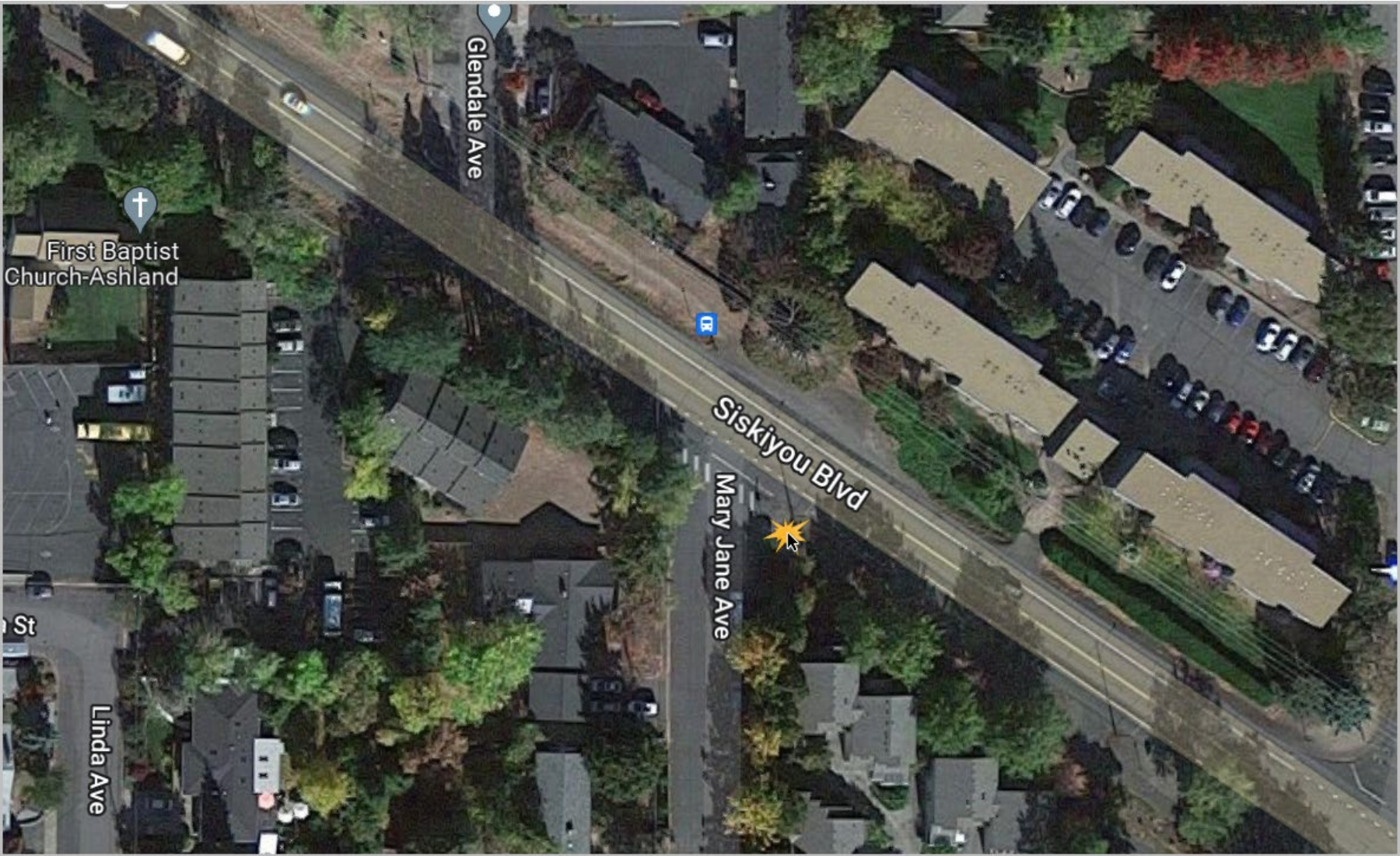

Siskiyou Blvd. @
Mary Jane, SE
corner

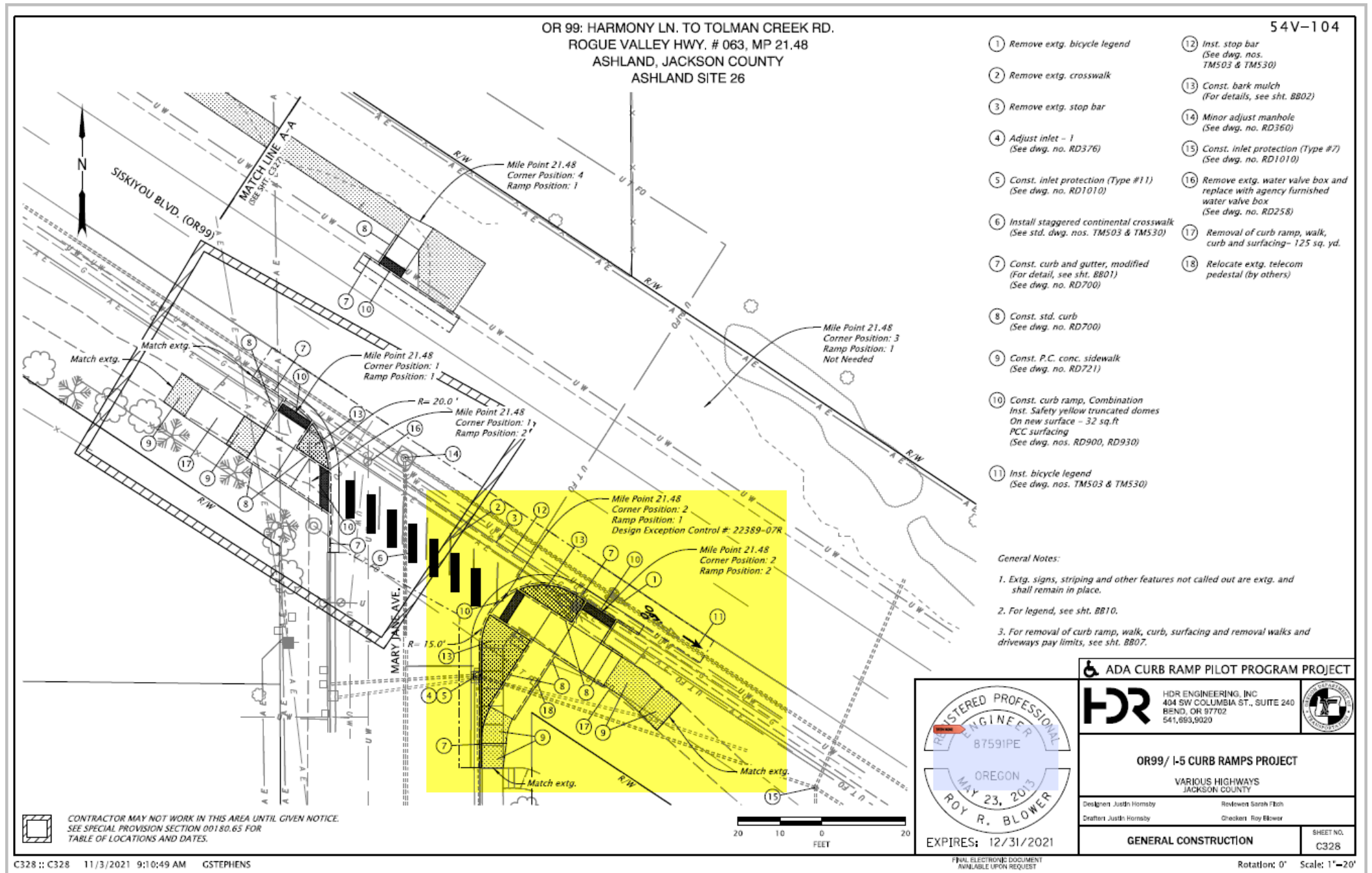

North Main at
Hersey, northeast
corner



North Main at
Hersey Street, NE
corner

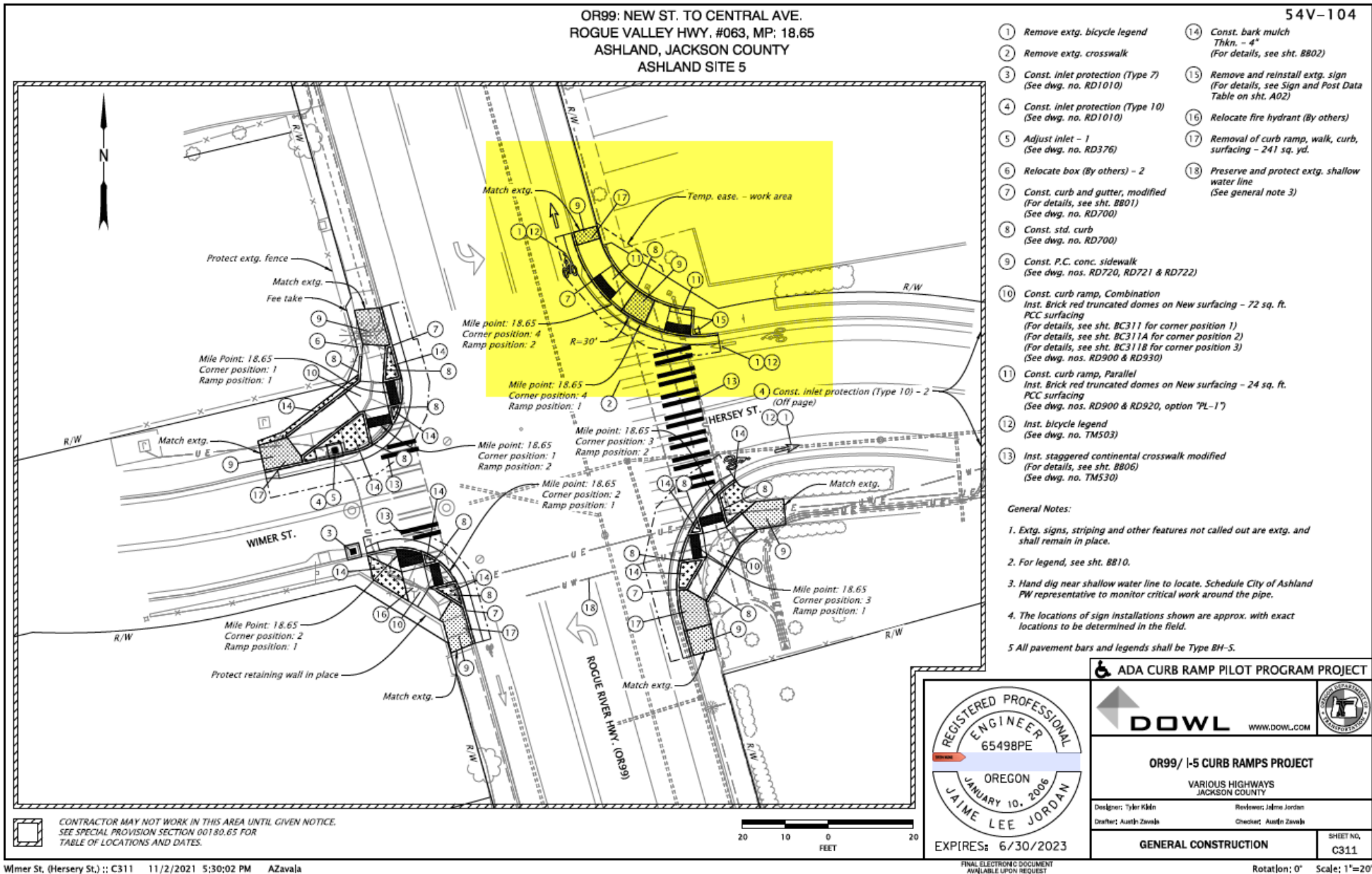

North Main at
Van Ness Ave.,
southeast corner



North Main
at
Van Ness,
SE corner

OR99: NEW ST. TO CENTRAL AVE.
ROGUE VALLEY HWY, #063, MP 18.69
ASHLAND, JACKSON COUNTY
ASHLAND SITE 6

54V-104

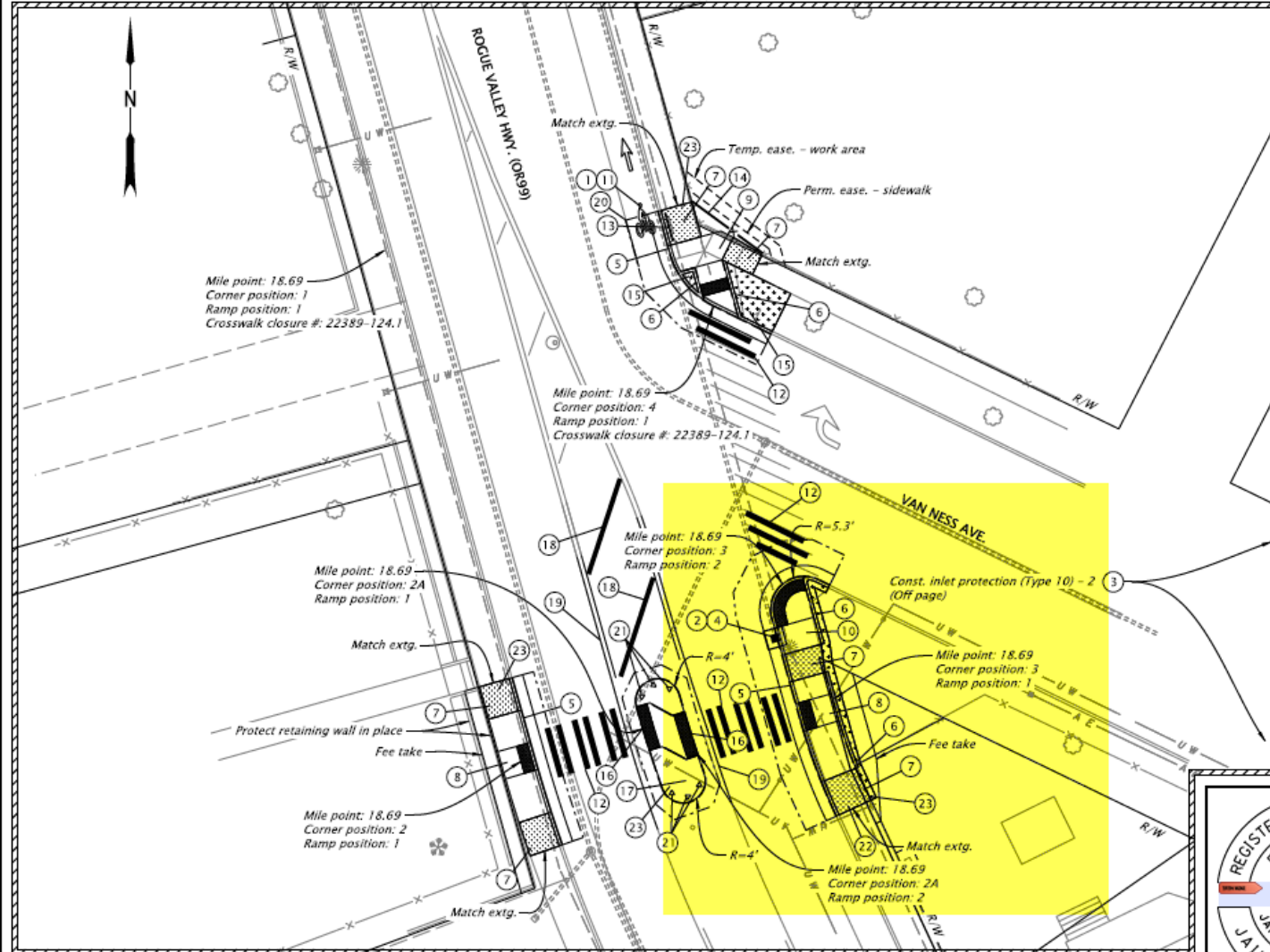

- 1 Remove extg. bicycle legend
- 2 Const. inlet protection (Type 7)
(See dwg. no. RD1010)
- 3 Const. inlet protection (Type 10)
(See dwg. no. RD1010)
- 4 Adjust inlet - 1
(See dwg. no. RD376)
- 5 Const. curb and gutter, modified
(For details, see sht. BB01)
(See dwg. no. RD700)
- 6 Const. std. curb
(See dwg. no. RD700)
- 7 Const. P.C. conc. sidewalk
(See dwg. nos. RD720, RD721
& RD722)
- 8 Const. curb ramp, Parallel
Inst. Brick red truncated domes
on New surfacing - 20 sq. ft.
PCC surfacing
(See dwg. nos. RD900 & RD912,
option "PL-1")
- 9 Const. curb ramp, Perpendicular
Inst. Brick red truncated domes
on New surfacing - 10 sq. ft.
PCC surfacing
(For details, see sht. BC312 for
corner position 4)
(See dwg. nos. RD900 & RD913,
option "PR-7")
- 10 Const. curb ramp, Unique design
Inst. Brick red radial truncated domes on New surfacing - 19 sq. ft.
PCC surfacing
(See dwg. nos. RD900 & RD960, curbed option)
- 11 Inst. bicycle legend
(See dwg. nos. TM503)
- 12 Inst. staggered continental crosswalk modified
(For details, see sht. BB06)
(See dwg. no. TM530)
- 13 Inst. crosswalk closure support
(See dwg. no. TM240)
- 14 Removing and rebuilding extg.
fence - 17'
- 15 Inst. bark mulch
Thkn. - 4"
(For details, see sht. BB02)
- 16 Const. curb ramp, Median cut through
Inst. Brick red truncated domes
on New surfacing - 32 sq. ft.
ACP surfacing
(See dwg. nos. RD707, RD710,
RD900 & RD906)
- 17 Const. Type "C" mountable conc. island
(Cut through design)
(See dwg. no. RD705 & RD707)
- 18 Inst. transverse median bars
(See dwg. nos. TM500)
- 19 Inst. 4" yellow line
(See dwg. nos. TM500)
- 20 Inst. 4" white line
(See dwg. nos. TM500)
- 21 Inst. perm. surface mounted tubular
marker - 6
- 22 Inst. lawn seeding
- 23 Removal of curb ramp, walk, curb,
surfacing - 180 sq. yd.

General Notes:

1. Extg. signs, striping and other features not called out are extg. and shall remain in place.
2. For legend, see sht. BB10.
- 3 All pavement bars and legends shall be Type BH-S.

CONTRACTOR MAY NOT WORK IN THIS AREA UNTIL GIVEN NOTICE.
SEE SPECIAL PROVISION SECTION 00180.65 FOR
TABLE OF LOCATIONS AND DATES.

Van Ness Ave.: C312 11/2/2021 5:26:55 PM AZavaJa

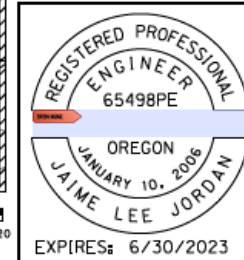

EXPIRES: 6/30/2023

ADA CURB RAMP PILOT PROGRAM PROJECT	
	
OR99/ I-5 CURB RAMPS PROJECT	
VARIOUS HIGHWAYS JACKSON COUNTY	
Designer: Tyler Kikin	Reviewer: Jaime Jordan
Drafter: Austin Zavala	Checker: Austin Zavala
GENERAL CONSTRUCTION	
SHEET NO. C312	

FINAL ELECTRONIC DOCUMENT
AVAILABLE UPON REQUEST

Rotation: 0° Scale: 1"=20'

Siskiyou Blvd. at
Park Street,
southwest corner



Siskiyou Blvd. at
Park Street, SE
corner

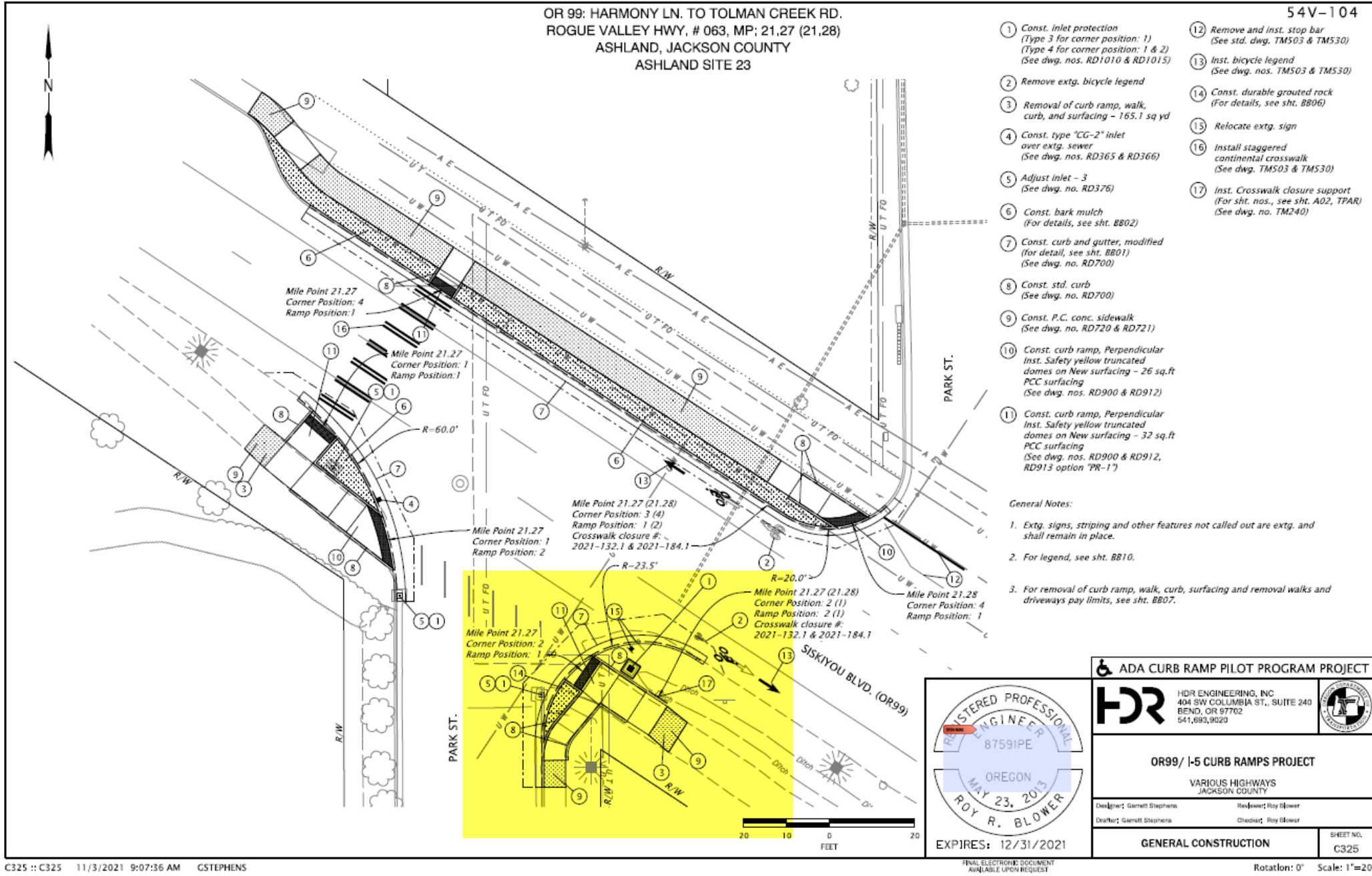

Tolman Creek and Siskiyou Blvd.,
southeast corner



Siskiyou Blvd. at
Tolman Creek
Road, southeast
corner

When
complete, each
leg of this
intersection will
have improved
curb ramps and
continental
crosswalk.

